

B/26417/163/99
 Planning Permit No.
APPROVED
 SUBJECT TO THE CONDITIONS IN THIS OFFICE LETTER.
 B3/6204/99
 6/27
 FOR MEMBER'S OFFICE
 CHENNAI METROPOLITAN
 DEVELOPMENT AUTHORITY
 CHENNAI-600 008.

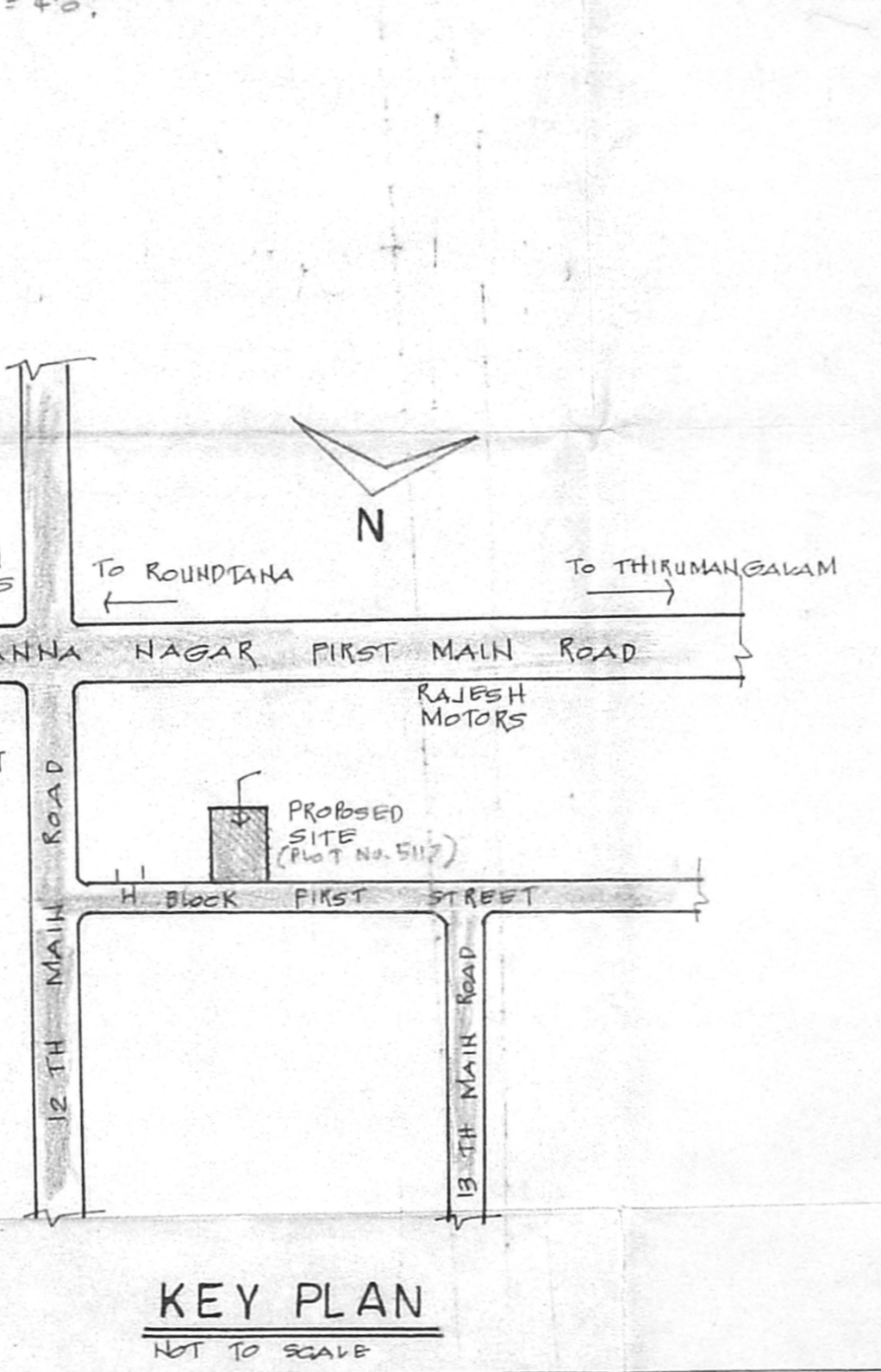
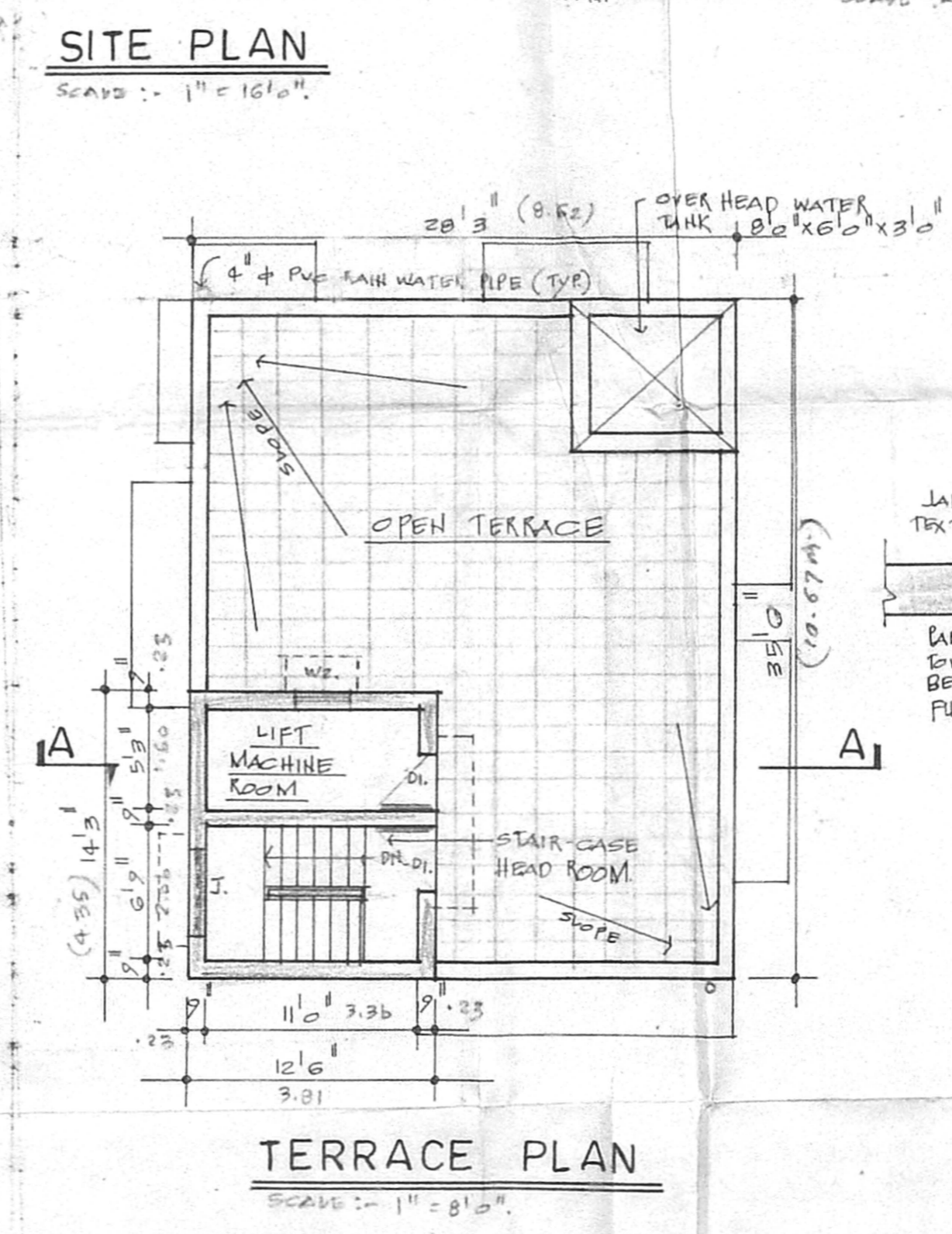
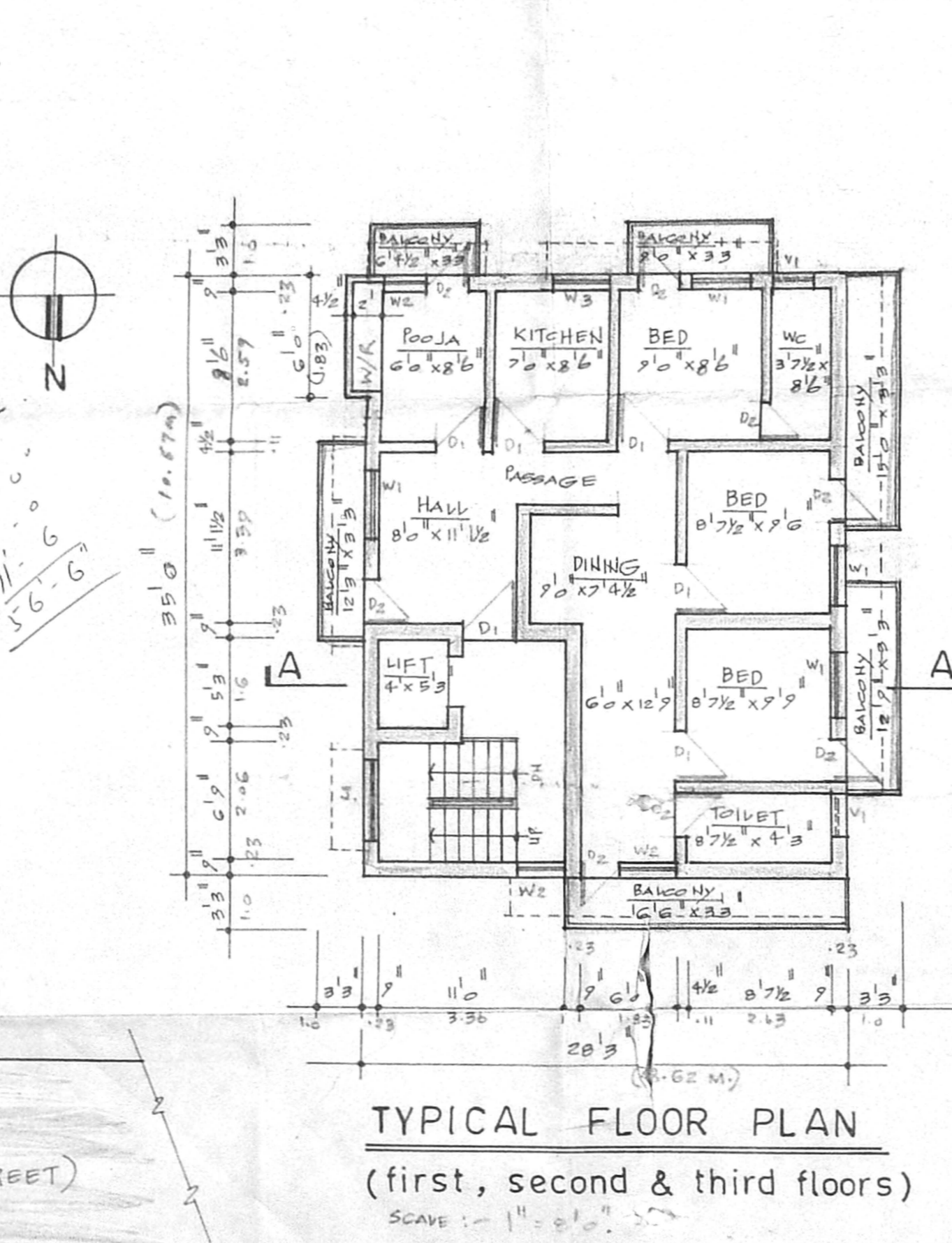
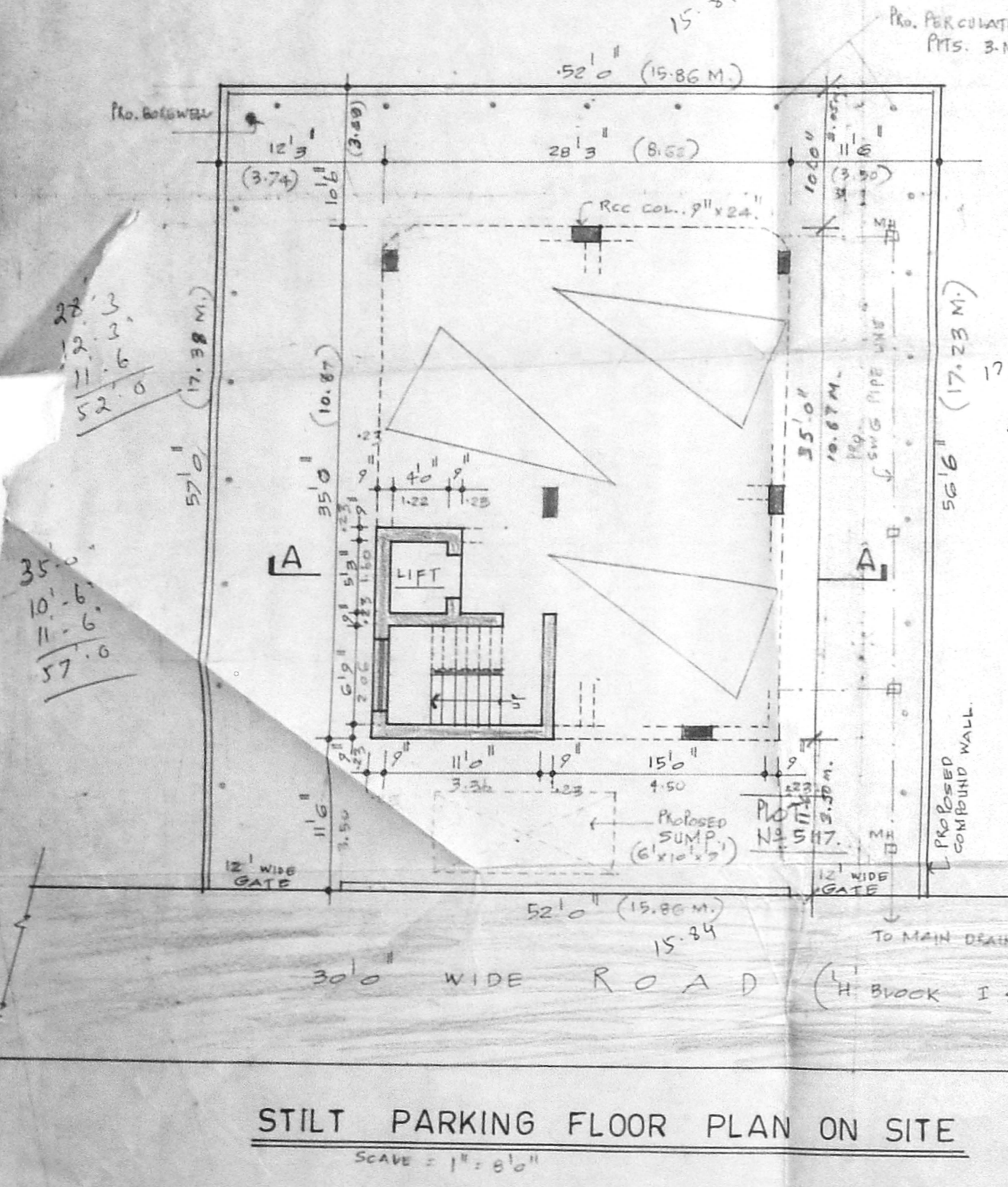
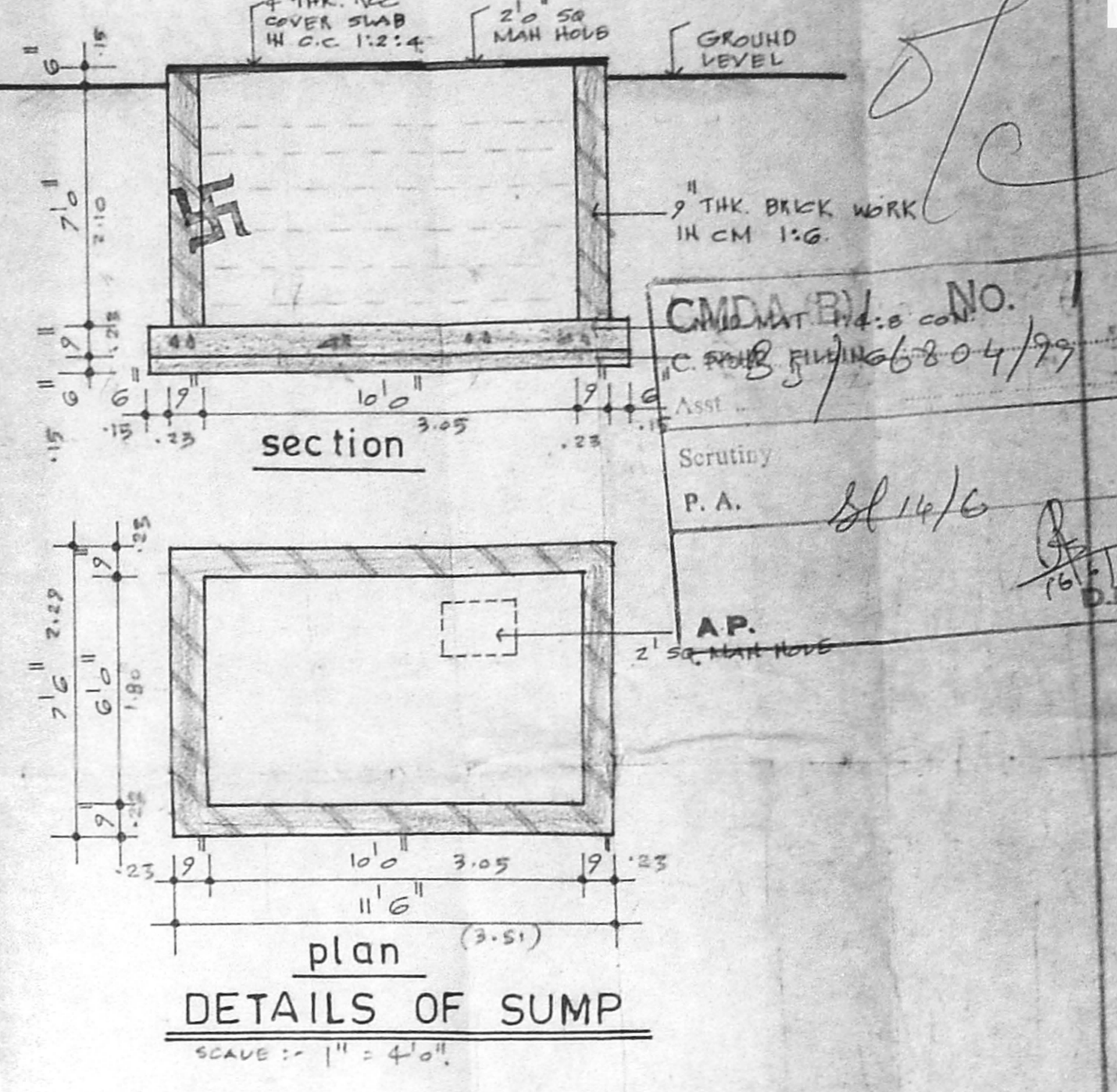
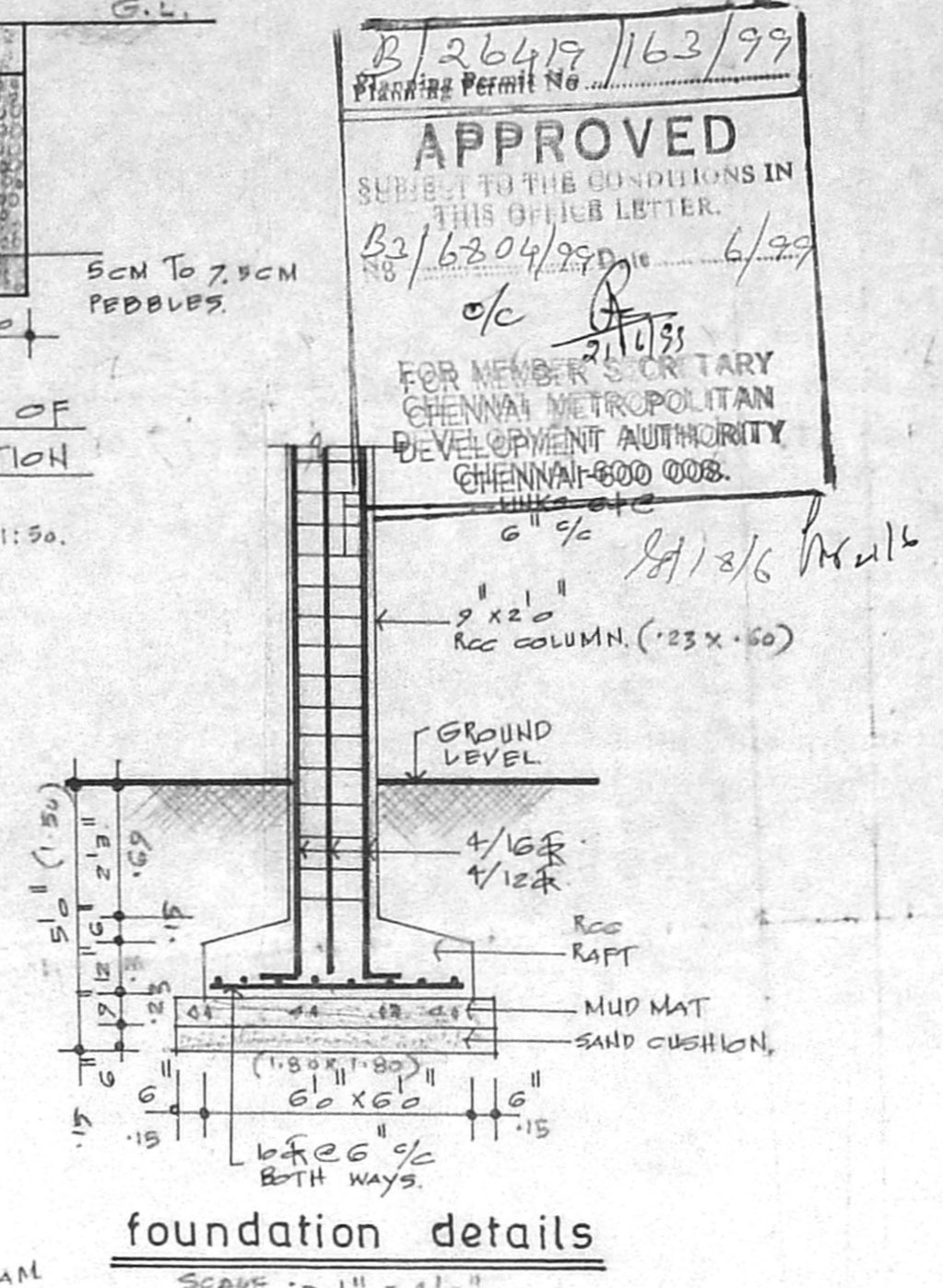
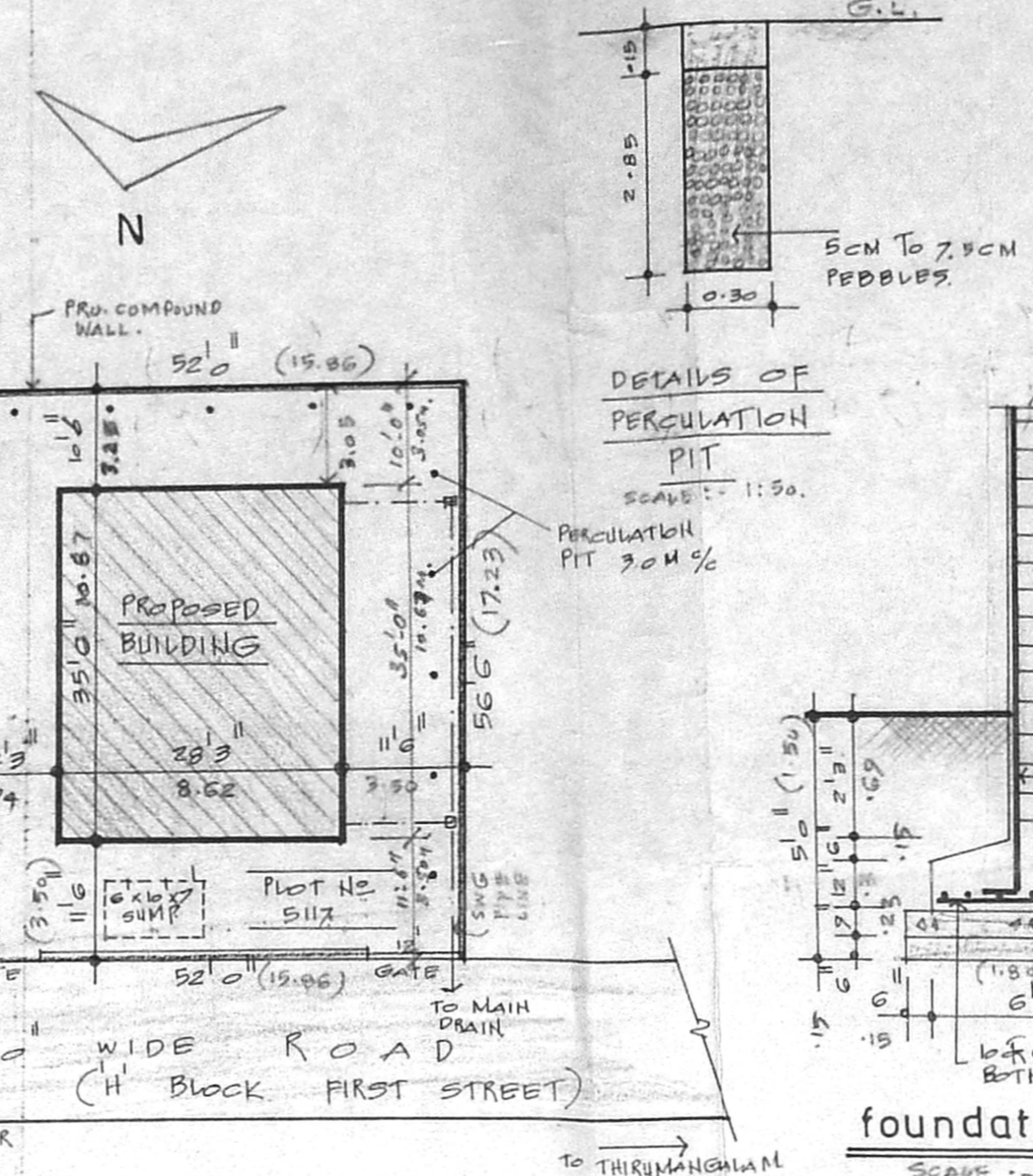
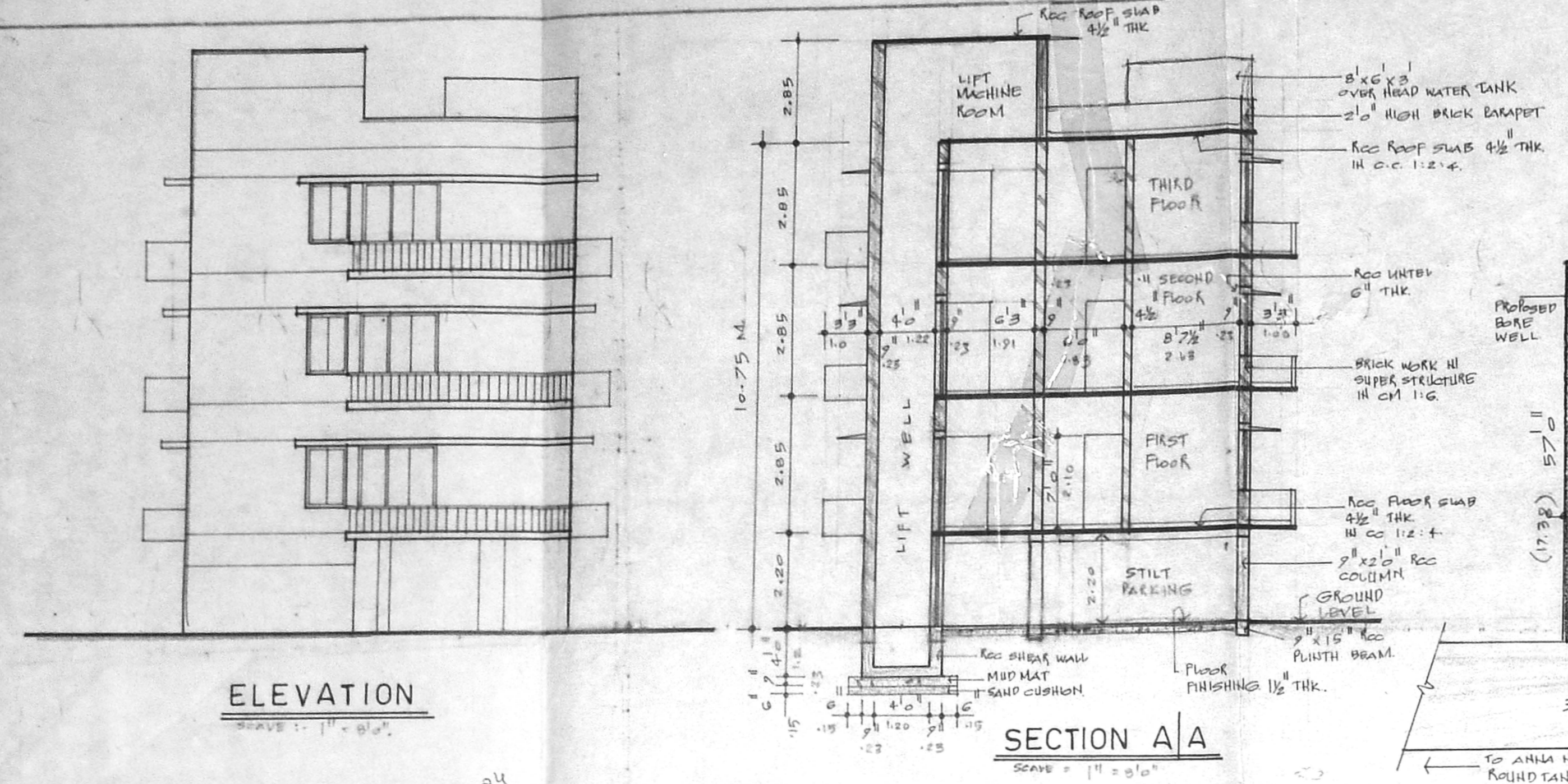

SCHEDULE OF JOINERIES

D1	3'0" x 7'0"	CW FRAMED PANELLED DOOR
D2	2'6" x 7'0"	-do-
W1	4'0" x 4'6"	CW FRAMED GLAZED WINDOW
W2	3'0" x 4'6"	-do-
W3	3'0" x 3'0"	-do-
V1	2'6" x 1'6"	CW FRAMED GLAZED/LOUVERED VENTILATOR
J.	4'0" x 4'6"	RCC JALLI

PLOT EXTENT = 2951 sq.ft. (274.26 M²)
 STILT PARKING AREA 988.75 sq.ft. (91.87 M²)
 F.F. = 1232.22 (114.51 M²)
 S.F. = 1232.22 (114.51 M²)
 T.F. = 1232.22 (114.51 M²)
 FSI = 1.4. PLOT COVERAGE = 44%

OWNER
 N. SELVAM, B.E. AMIE, CEng (I), A.I.C.E.
 Consulting Civil Engineer, Chartered Engineer,
 Approved Valuer, Licensed Surveyor
 Class-4, Reg No: 319/98-99
 Corporation of Chennai & Ambattur Municipality,
 No. 11/70, Magappair East,
 CHENNAI-600 050.

LICENSED SURVEYOR

PLAN SHOWING THE PROPOSED BUILDING AT PLOT NO.5117, 'H' BLOCK, FIRST STREET, IN S.NO. 207 part, THIRUMANGALAM VILLAGE, ANNA NAGAR, CHENNAI-40.